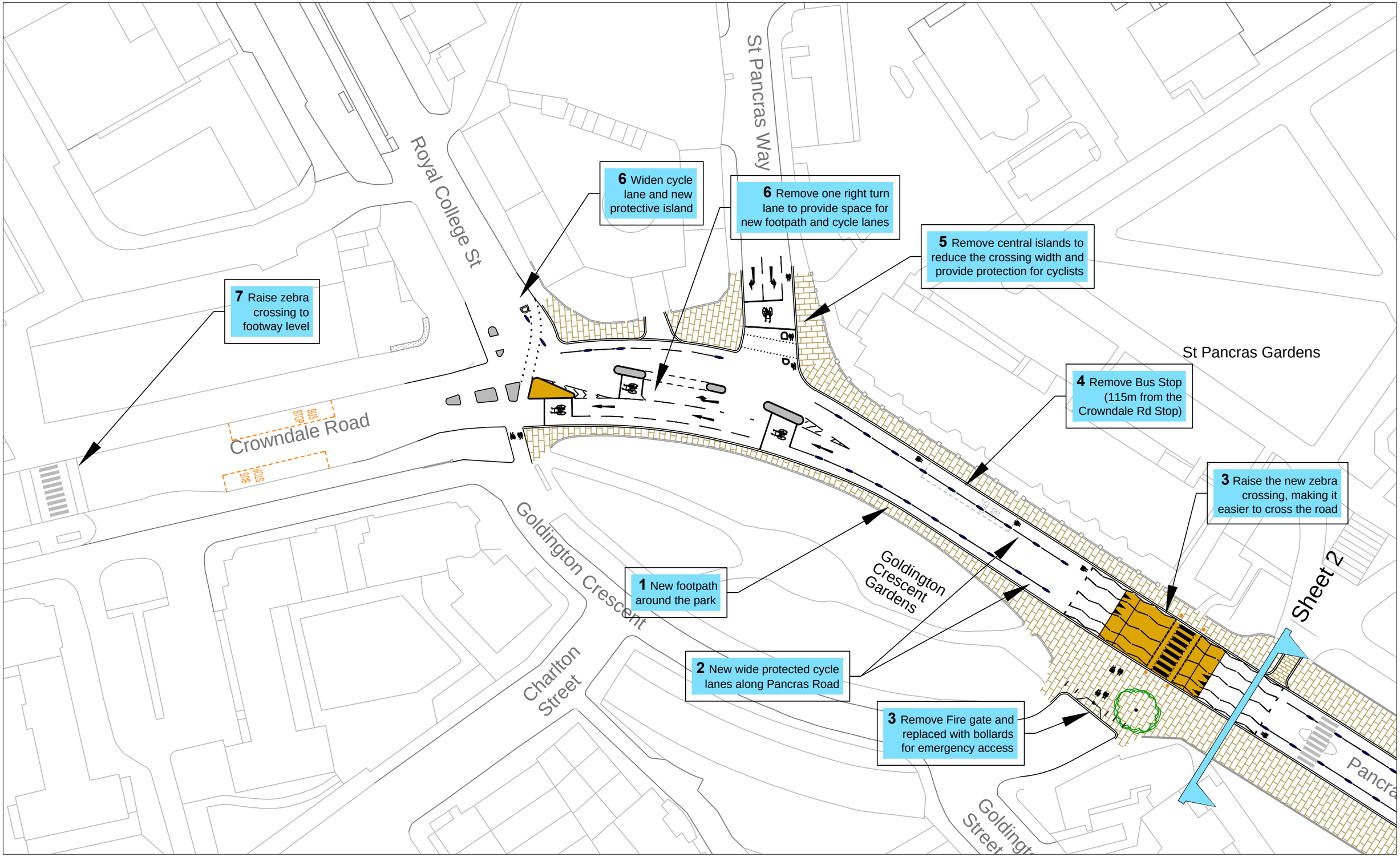

Pancras Road

Proposed Walking and Cycling Improvements - Sheet 1 of 2