

ISO FULL BLEED A3 420 X 297 MM



REMOVE 11.9m DEDICATED LOADING ONLY BAY. LOADING BAY SIGN TO BE RELOCATED.

REMOVE 18.8m DOUBLE YELLOW LINE. REPLACE WITH 20.7m LOADING ONLY BAY. INSTALL LOADING BAY SIGN ON EXISTING SIGN POST.



REMOVE 5.4m RESIDENTS PERMIT HOLDER BAY AND SIGN. EXTEND E-SCOOTER/CYCLE HIRE BAY BY 5.4m. EXISTING E-SCOOTER/CYCLE HIRE BAY SIGN TO BE RETAINED.

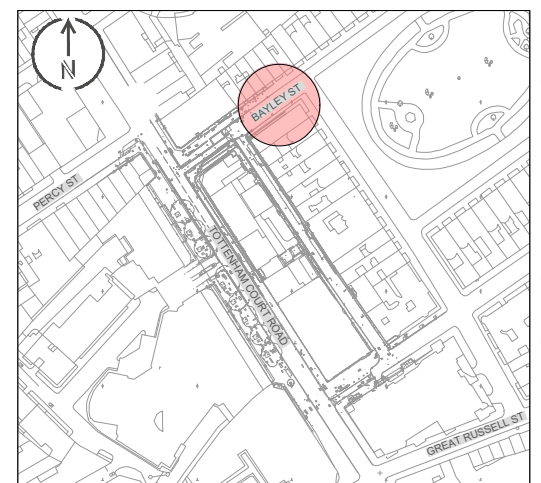

OVERVIEW PLAN

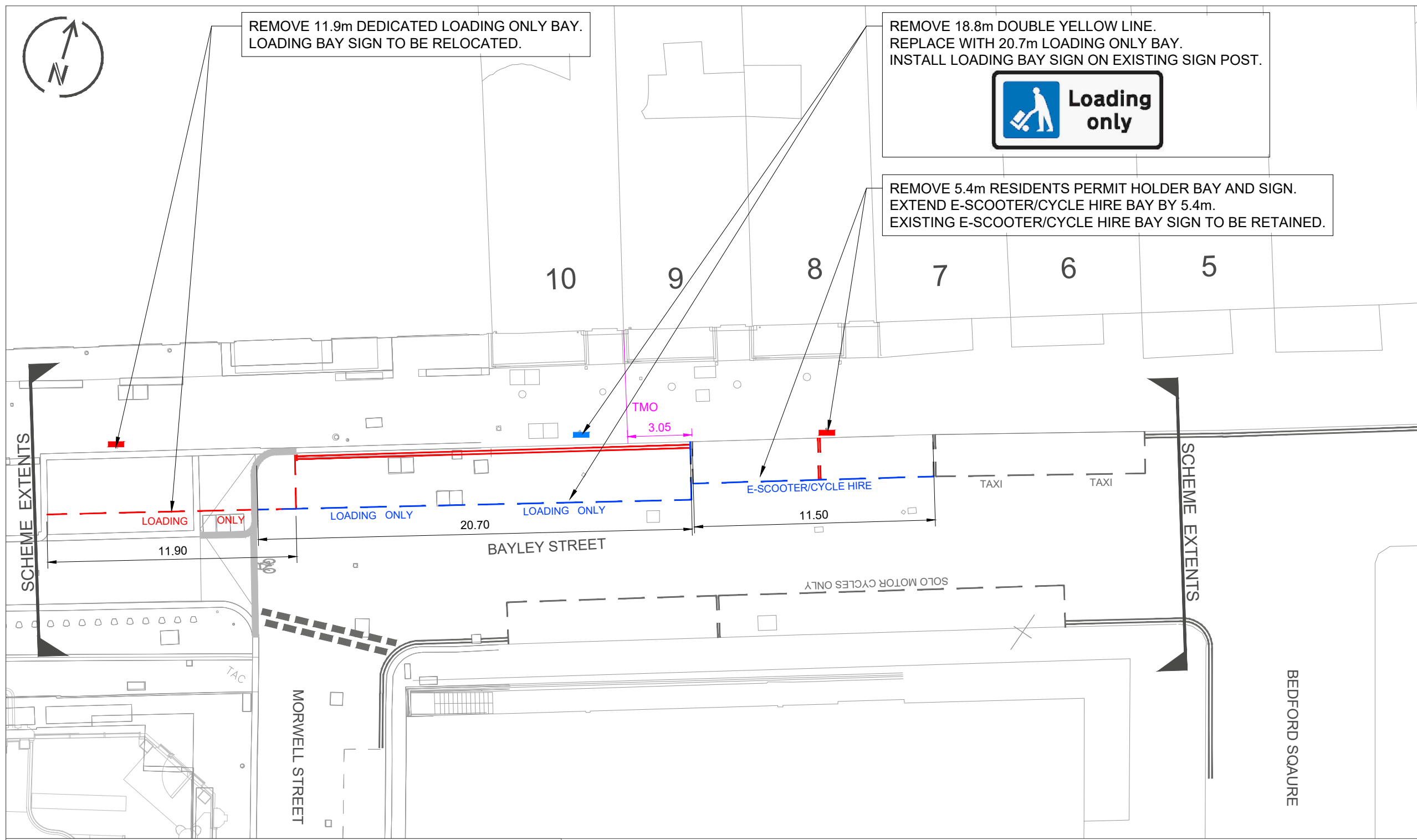

NOTES

1. Do not scale from this drawing, work to figured dimensions only.
2. Dimensions are in metres unless stated otherwise.
3. This plan is based upon topographical survey information provided by "Site Engineering Service" dated July 2021 & associated site visits.
4. All items shown in grey are to be retained unless stated otherwise.
5. Scheme extents boundaries are indicative.
6. The proposal is a preliminary design and for consultation purposes only. No construction should be undertaken using this drawing as a basis.

KEY

	Existing road markings
	Existing road markings to be removed (colour and type may vary)
	Existing sign to be removed from signpost
	Proposed sign on existing signpost
	Proposed white road markings (type may vary)
	Proposed yellow road markings (type may vary)

E	07/05/24	Revised following LBC comments	SY	JT	JT
D	26/04/24	Revised following LBC comments	SY	JT	JT
C	25/04/24	Revised following LBC comments	SY	JT	DHG
B	27/02/24	Revised following LBC comments	SY	JT	JT
A	23/02/24	First issue	SY	JT	JT
REV	DATE	REVISION DESCRIPTION / DETAILS	DRN BY	CHKD BY	APRVD BY



CLIENT: BAYLEY STREET

DRAWING TITLE: BAYLEY STREET MINOR PARKING AND LOADING CHANGES PRELIMINARY DESIGN

STATUS: FOR INFORMATION

DRAWING NO:	REV:	SCALE AT A3:
M001471-2-1-DR-003	E	1:200