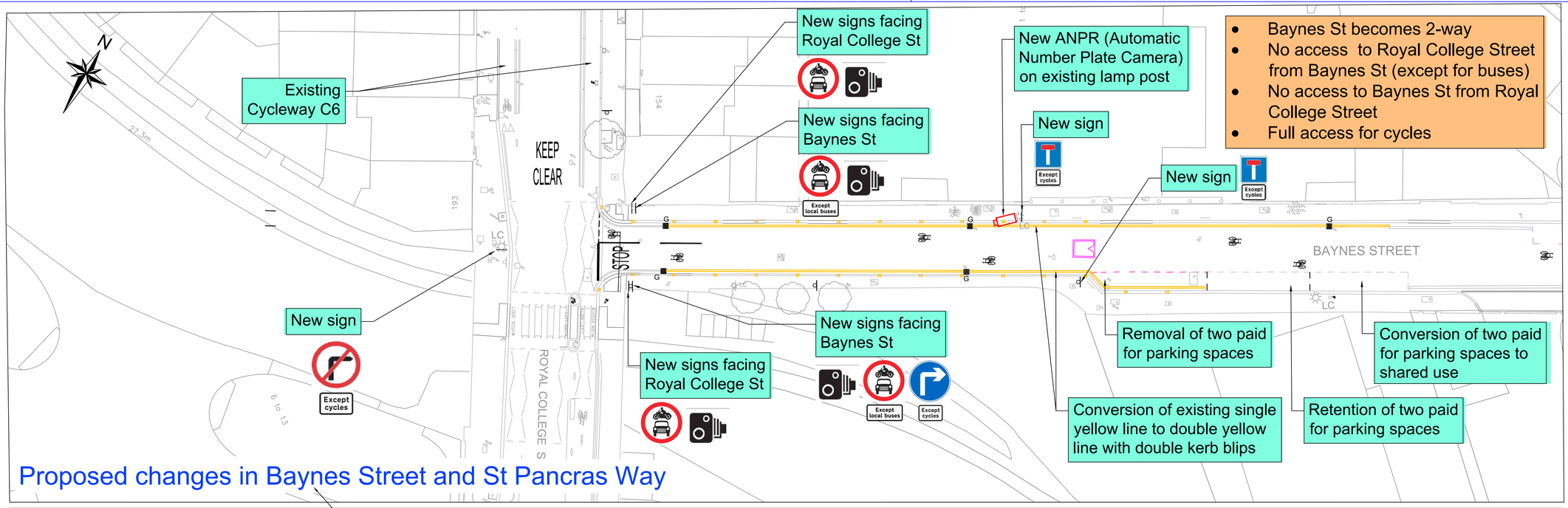

Proposed changes in Baynes Street and St Pancras Way

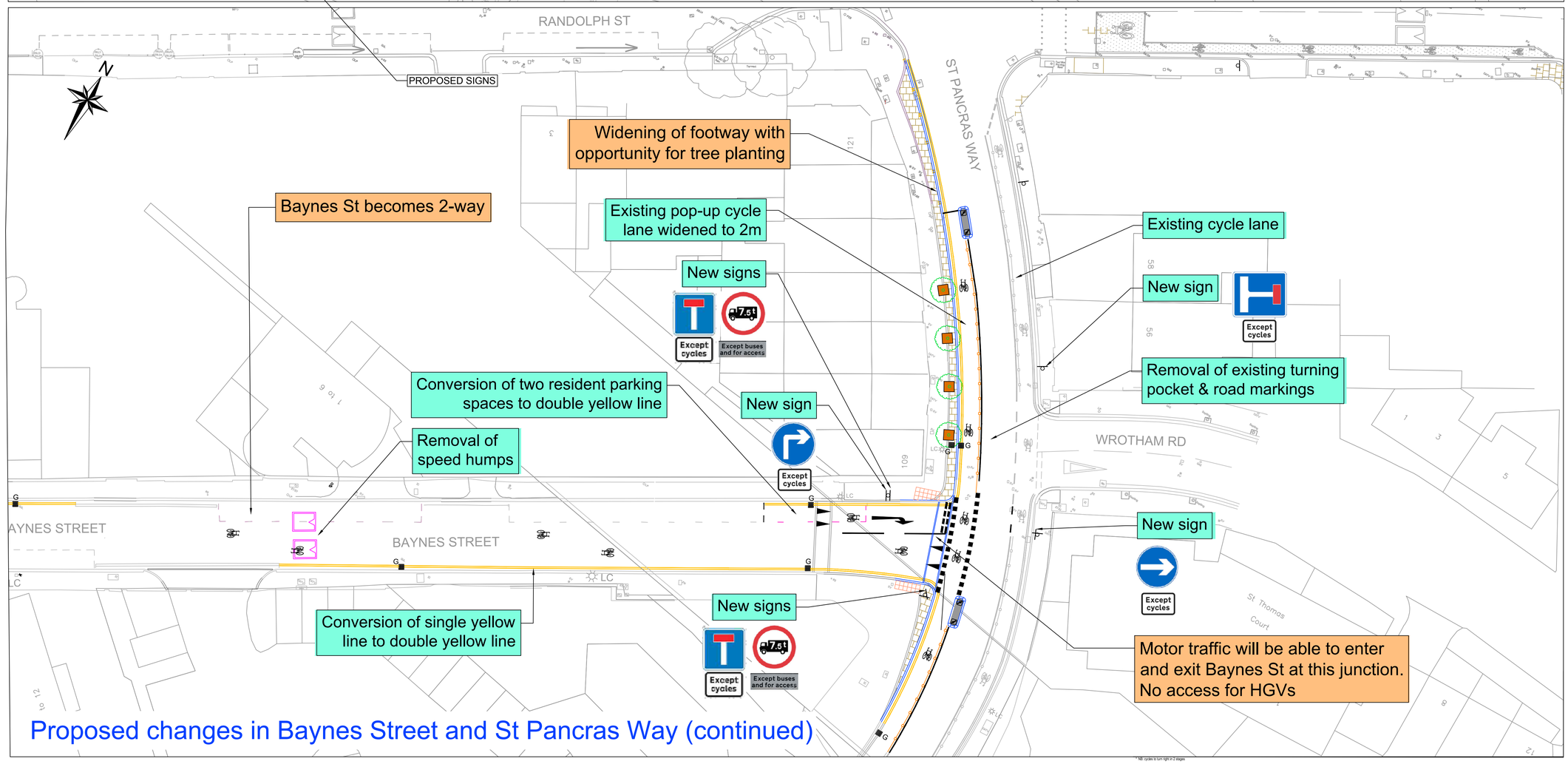

Proposed changes in Baynes Street and St Pancras Way (continued)

KEY

- Existing road marking
- Existing kerb
- Existing lighting column
- Speed cushion to be removed
- Parking bay marking to be removed
- Proposed white road marking
- Proposed yellow road marking
- Proposed yellow kerb marking
- Proposed cycle logo
- Proposed Automatic Number Plate Recognition camera on existing lighting column
- Proposed tree
- Proposed gully or pedestrian/cycle-friendly gully cover
- Proposed keep left flexi-bollard
- Proposed sign on new post
- Proposed sign on existing post
- Proposed new precast concrete kerb
- Proposed tactile paving slabs
- Proposed footway buildout
- Proposed wands to separate cycles from motor vehicles

Rev	By	Date	Amendments

Camden
Design Team
Transport Strategy Service
London Borough of Camden
5 Pancras Square
Tel 020 7974 5551, Fax 020 7974 6952
DX 2106 Euston, Minicom 020 7974 6866

Project: BAYNES STREET SCHEME

Drawing Title: FOR CONSULTATION

Scale: NTS	Date: 09 12 2020
Drawn By: RW	File Ref: -
Checked By:	Dwg Name:
Drawing Location: -	
Drawing Number: TS/20-21/BAYNES/CONSULT/01	Rev: -

DRAFT