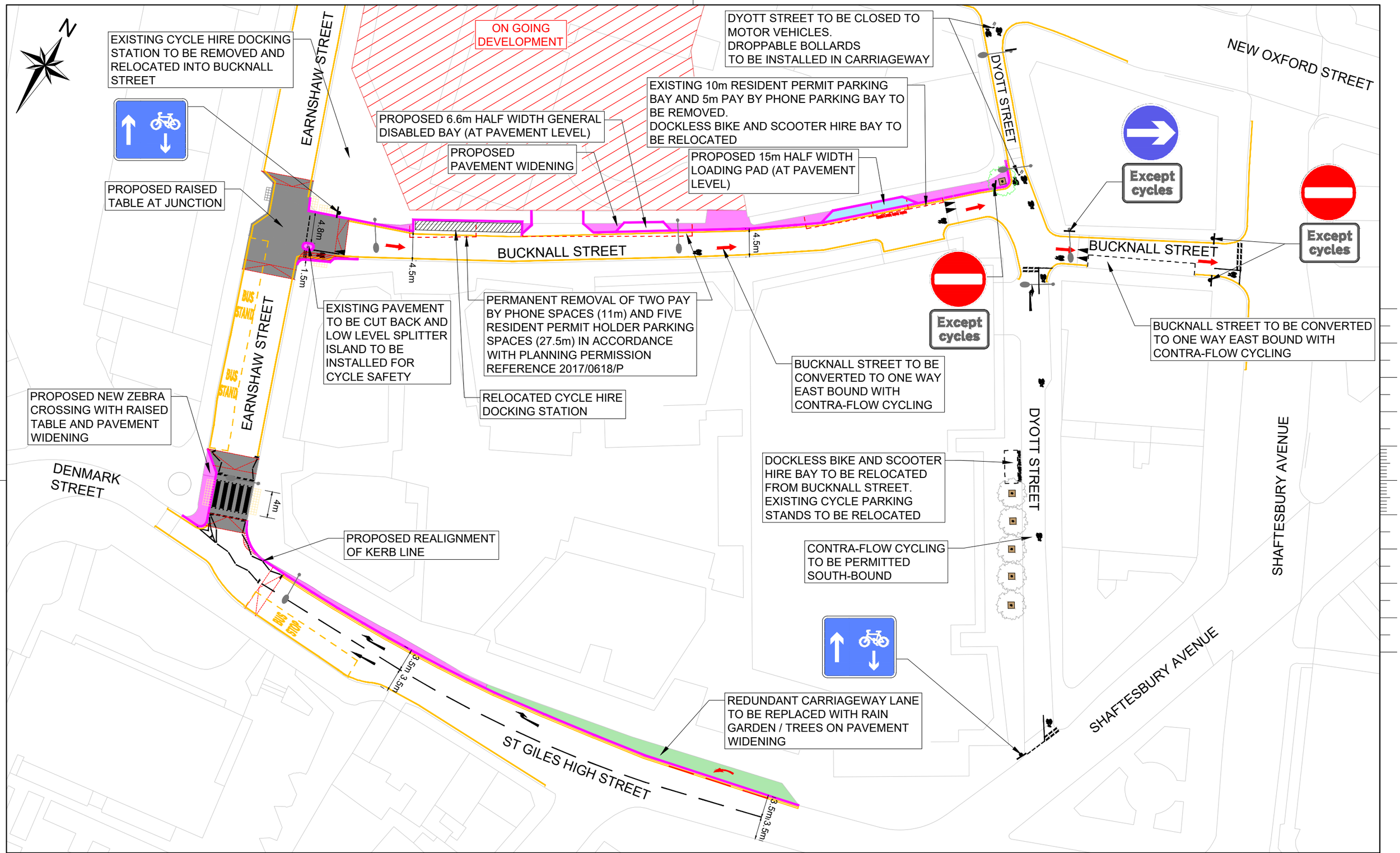

Camden

Design Team
Transport Strategy Service
London Borough of Camden
5 Pancras Square
Tel 020 7974 5551, Fax 020 7974 6952
DX 2106 Euston, Minicom 020 7974 6866

Project
London Borough of Camden
Bucknall Street Area
Public Realm Improvements

Drawing Title
General Arrangement
Option 2

Key
- Existing road markings
- Existing road markings to be removed
- Proposed road markings
- SP Proposed signage pole
- Existing lighting column
- Proposed pavement buildout
- Proposed planters
- Proposed tactiles

Rev	By	Date	Amendments

Scale: NTS @ A3	Date: AUG 23
Drawn By: JR	File Ref
Checked By: JA	Dwg Name
Drawing Location	
Drawing Number	Rev. A