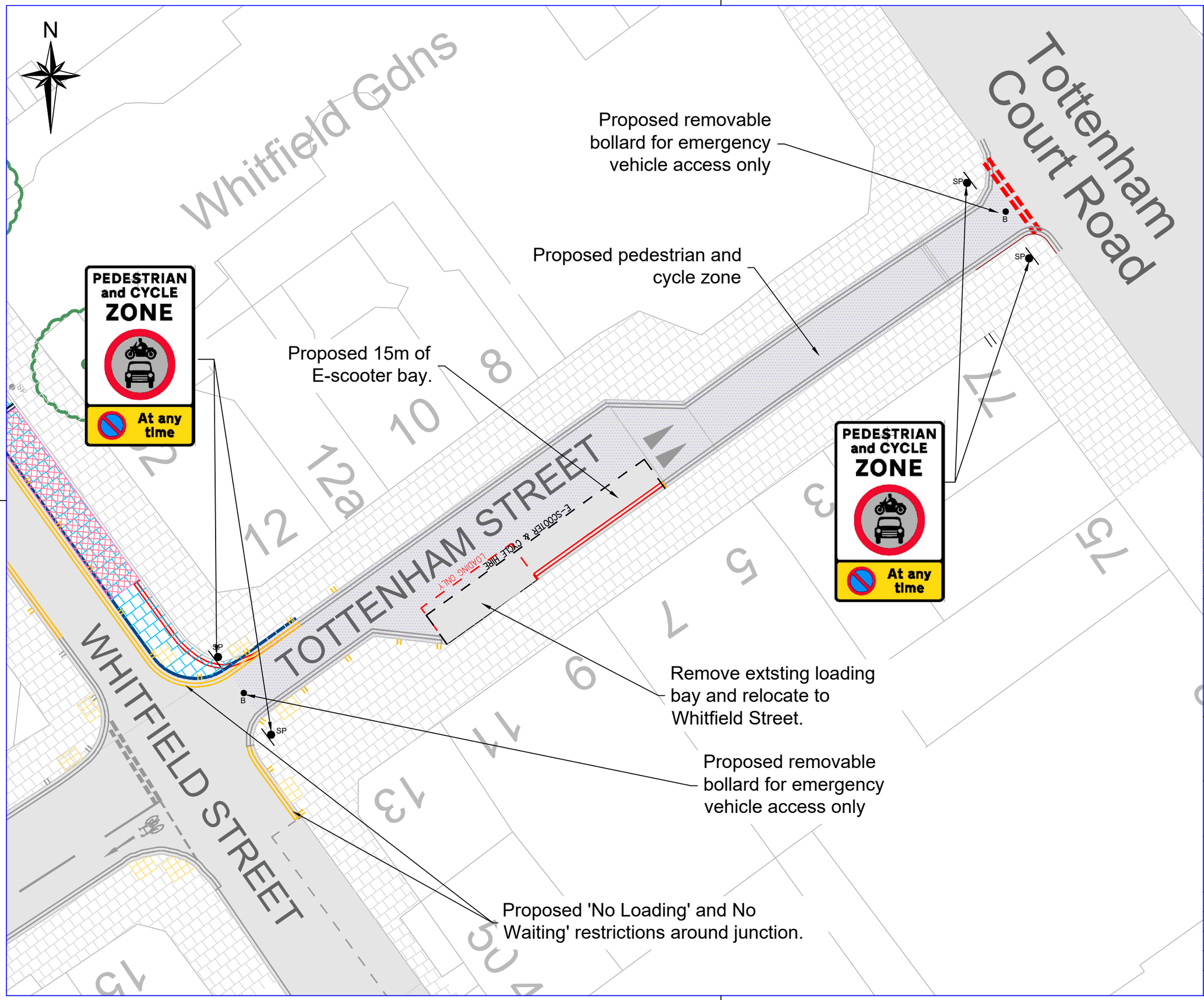

KEY

- Items to be removed
- Existing road marking
- Existing carriageway
- Existing tree
- Existing utility cover (to be adjusted)
- Proposed road marking (white)
- Proposed road marking (yellow)
- Existing footway
- Proposed footway paving slabs
- Proposed asphalt surfacing
- Proposed granite setts
- Proposed permeable paving
- Proposed green area (subject to trial hole investigation)
- Proposed tree (indicative location, subject to trial hole investigation)
- Proposed bench
- Proposed full height kerb
- Proposed edging
- Proposed dropped kerb
- Proposed dropper kerb
- Proposed entry kerb
- Proposed red tactile paving
- Proposed buff tactile paving
- Proposed bikehangar
- Proposed pedestrian and cycle zone

Rev	By	Date	Amendments

Camden
Design Team
Transport Strategy Service
London Borough of Camden
5 Pancras Square
Tel 020 7974 5551, Fax 020 7974 6952
DX 2106 Euston, Minicom 020 7974 6866

Project
FITZROVIA PHASE 2

Drawing Title
CONSULTATION PLAN
TOTTENHAM STREET

Scale 1:200 @ A3	Date FEB 2026
Drawn By JC	File Ref -
Checked By AC / RC	Dwg Name
Drawing Location -	
Drawing Number FitzroviaPh2-TottenhamSt-CON-01	Rev. -