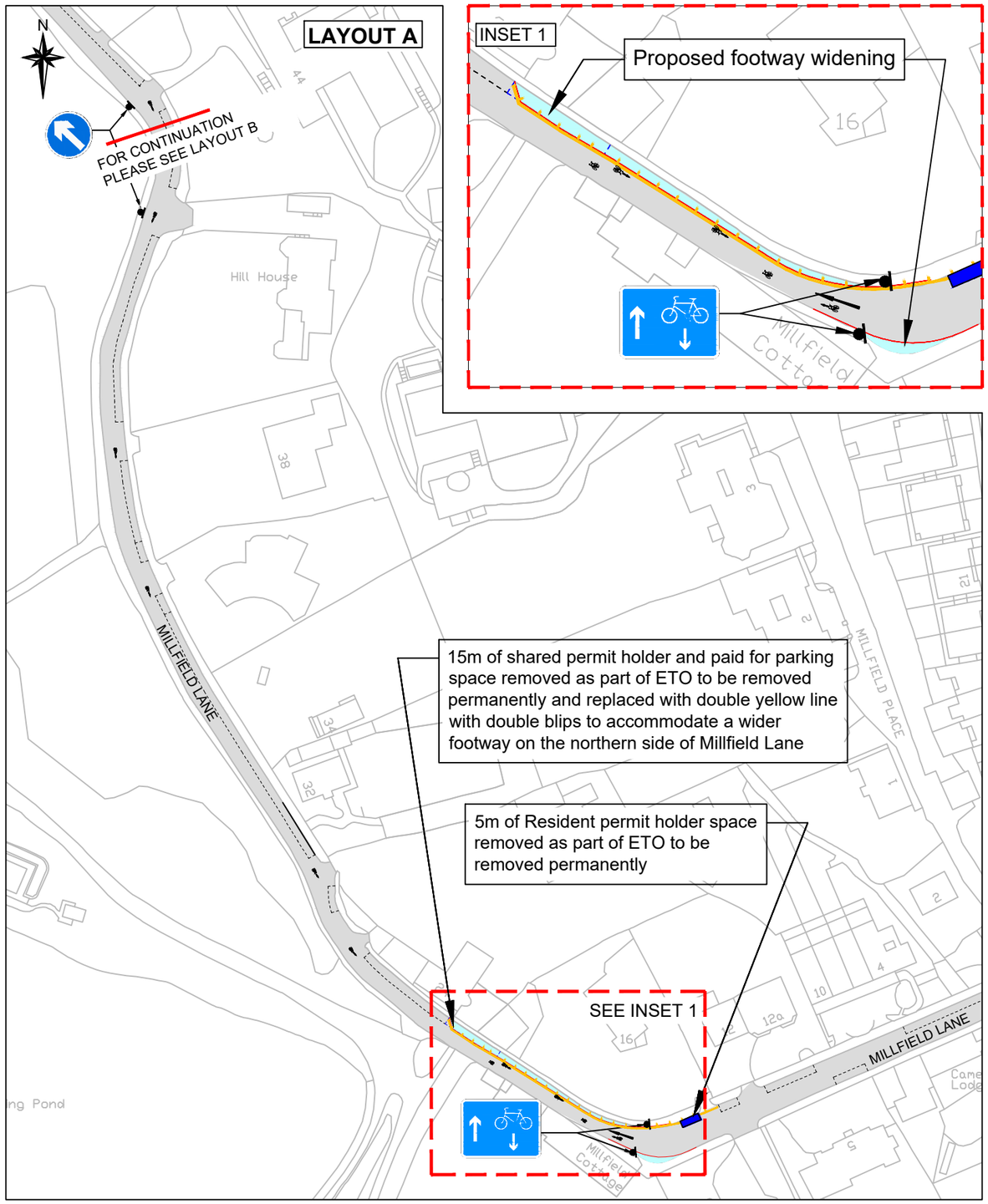

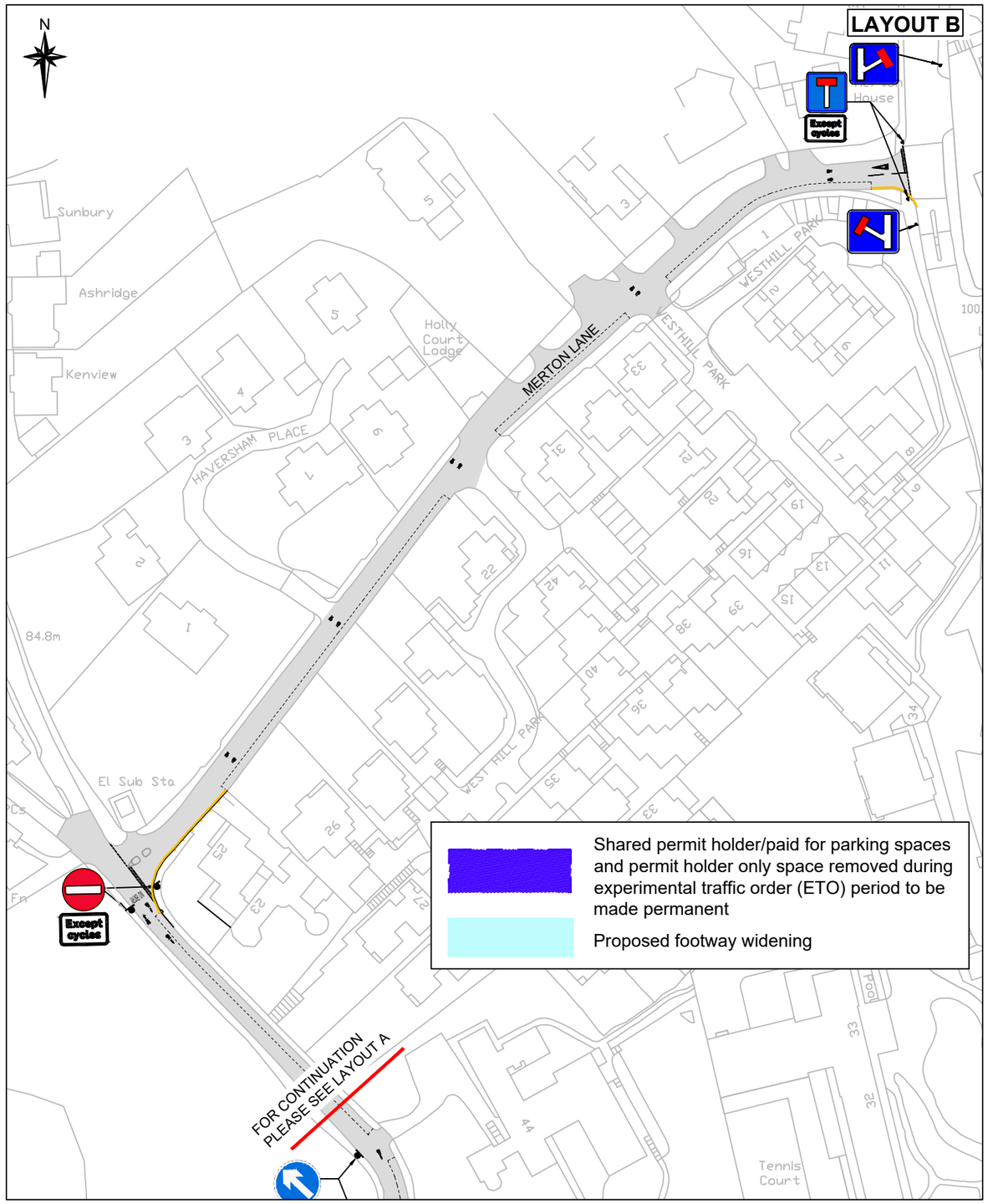

Camden
Design Team
Transport Strategy Service
London Borough of Camden
5 Pancras Square
Tel 020 7974 5551, Fax 020 7974 6952
DX 2106 Euston, Minicom 020 7974 6866

Project: MILLFIELD LANE

Drawing Title: RETENTION OF EXISTING SCHEME

Rev	By	Date	Amendments
A			Perliminary

Scale: NTS : @ A3	Date: 21/09/21
Drawn By: AI	File Ref: -
Checked By: YK	Dwg Name: -
Drawing Location	
Drawing Number: 001	Rev. A